Guaglione
arr:Don Quattrocchi
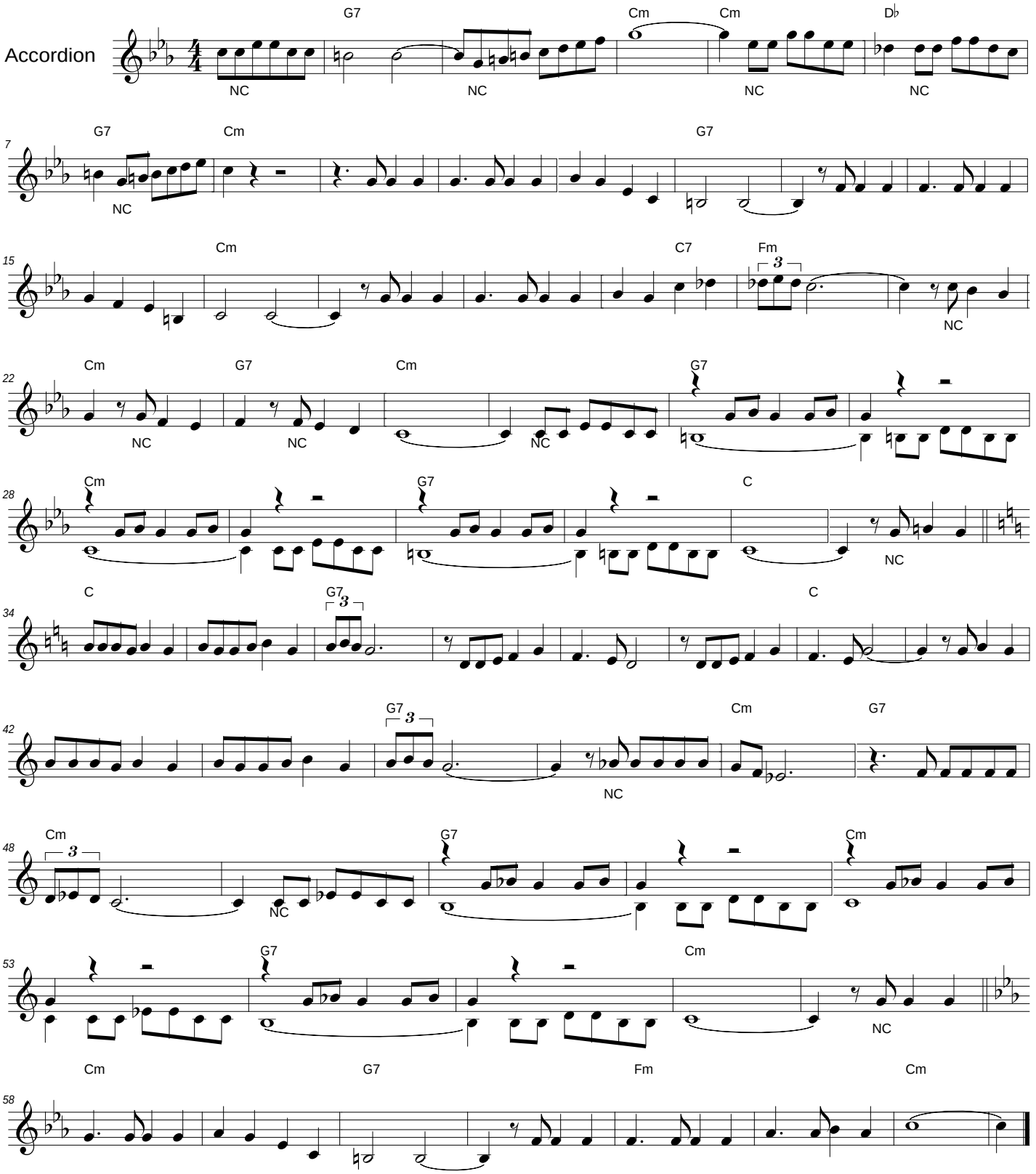
by G. Fanciulli